Nicolas Vongnoukoun (Inalco),
Raphaël Schaeffer (Inalco),
Jean-Louis Coste (Paris 3).
29/11/05
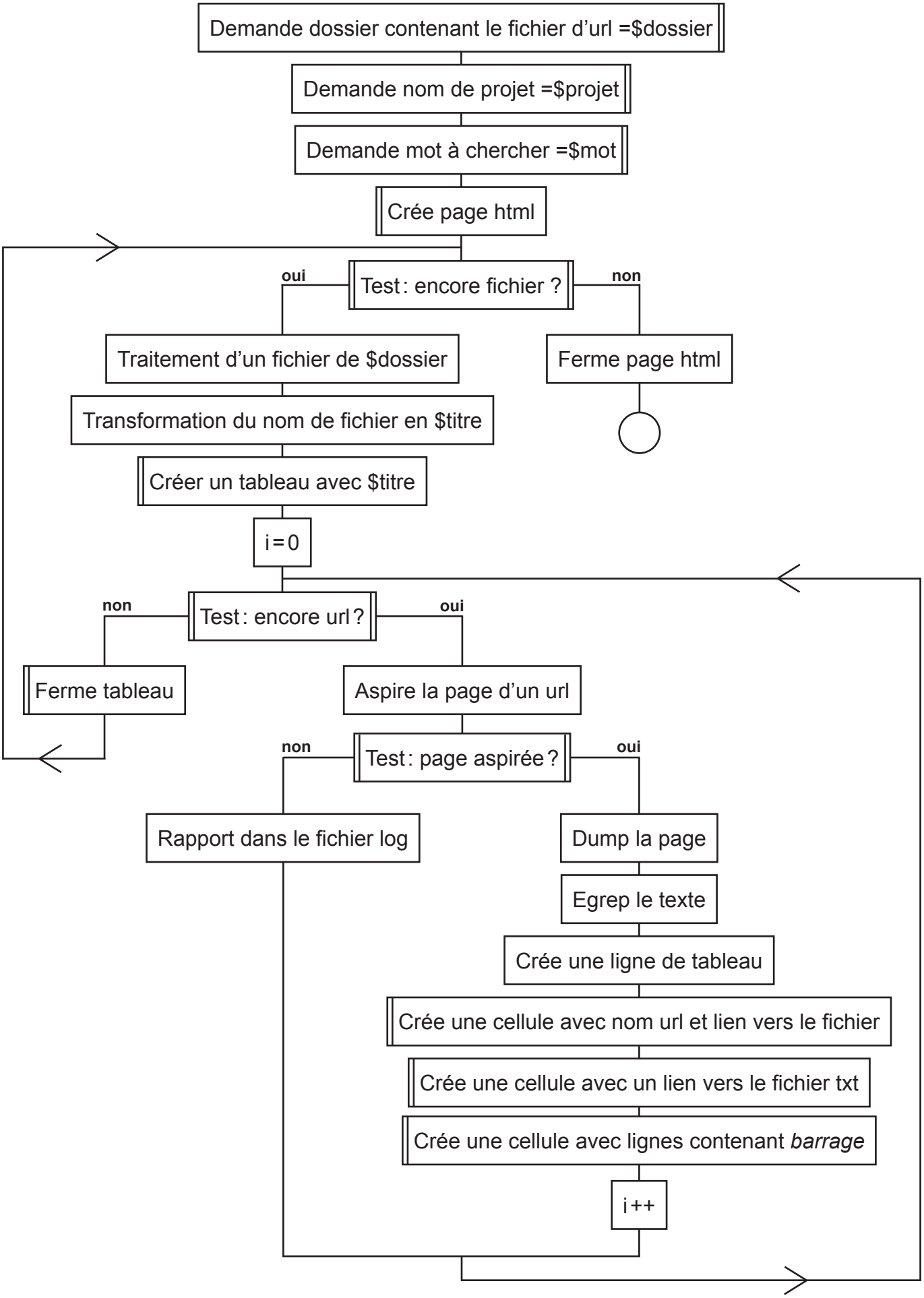
Algorithme du programme